

TREASURY MANAGEMENT STRATEGY STATEMENT 2025/26**Introduction**

The Council is required to operate a balanced budget, which broadly means that cash raised during the year will meet cash expenditure. Part of the treasury management operation is to ensure that this cash flow is adequately planned, with cash being available when it is needed. Surplus monies are invested in low-risk counterparties or instruments commensurate with the Council's low risk appetite, providing adequate liquidity initially before considering investment return.

The second main function of the treasury management service is the funding of the Council's capital plans. These capital plans provide a guide to the borrowing need of the Council, essentially the longer-term cash flow planning, to ensure that the Council can meet its capital spending obligations. This management of longer-term cash may involve arranging long or short-term loans or using longer-term cash flow surpluses. On occasion, when it is prudent and economic, any debt previously drawn may be restructured to meet Council risk or cost objectives.

The contribution the treasury management function makes to the authority is critical, as the balance of debt and investment operations ensure liquidity or the ability to meet spending commitments as they fall due, either on day-to-day revenue or for larger capital projects. The treasury operations will see a balance of the interest costs of debt and the investment income arising from cash deposits affecting the available budget. Since cash balances generally result from reserves and balances, it is paramount to ensure adequate security of the sums invested, as a loss of principal will in effect result in a loss to the General Fund Balance.

CIPFA defines treasury management as:

“The management of the local authority's borrowing, investments and cash flows, its banking, money market and capital market transactions; the effective control of the risks associated with those activities; and the pursuit of optimum performance consistent with those risks.”

This strategy covers the requirements of the Local Government Act 2003, the CIPFA Prudential Code, DLUHC (now MHCLG) MRP Guidance, the CIPFA Treasury Management Code and DLUHC (now MHCLG) Investment Guidance.

Investments held for service purposes or for commercial profit are considered in a different report, the Investment Strategy.

Treasury Management Reporting

The Council is currently required to receive and approve, as a minimum, three main treasury reports each year, which incorporate a variety of policies, estimates and actuals.

- a. **Prudential and treasury indicators and treasury strategy** (this report) - The first, and most important report is forward looking and covers:
 - the capital forecast summary;
 - the treasury management strategy, (how the investments and borrowings are to be organised), including treasury indicators; and
 - an investment strategy, (the parameters on how treasury investments are to be managed).
- b. **A mid-year treasury management report** – This is primarily a progress report and will update members on the treasury position, amending prudential indicators as necessary, and whether any policies require revision.
- c. **An annual treasury report** – This is a backward looking review document and provides details of a selection of actual prudential and treasury indicators and actual treasury operations compared to the estimates within the strategy.

Scrutiny

The above reports and strategies are required to be adequately scrutinised before being recommended to the Council. This role is undertaken by the Audit and Governance Committee.

Quarterly Reports

In addition to the three major reports detailed above, from 2024/25 quarterly reporting (end of June/end of December) is also required. However, these additional reports do not have to be reported to Full Council but are required to be adequately scrutinised. This role is undertaken by the Cabinet and the Prudential Indicators form part of the Quarterly Budget Monitoring Reports.

Training

The CIPFA Code requires the responsible officer to ensure that members with responsibility for treasury management receive adequate training in treasury management. This especially applies to members responsible for scrutiny. Treasury Management training has been undertaken by members on 9 December 2024 and further training will be arranged as required.

The training needs of treasury management officers are periodically reviewed.

A formal record of the training received by officers central to the Treasury function will be maintained by the finance department. Similarly, a formal record of the treasury

management/capital finance training received by members will also be maintained by democratic services.

Treasury Management Consultants

The Council uses MUFG Corporate Markets, formally known as Link Group, Treasury solutions as its external treasury management advisors.

The Council recognises that responsibility for treasury management decisions remains with the organisation at all times and will ensure that undue reliance is not placed upon the services of external service providers. All decisions will be undertaken with regards to all available information, including, but not solely, treasury advisers.

It also recognises that there is value in employing external providers of treasury management services in order to acquire access to specialist skills and resources. The Council will ensure that the terms of their appointment and the methods by which their value will be assessed are properly agreed and documented and subjected to regular review.

Capital Summary and Liability Benchmark

On 31 December 2024, the Council held £95m of borrowing and £47m of investments. Forecast changes in these sums are shown in the balance sheet analysis table below.

The Council's capital expenditure plans are the key driver of treasury management activity. The output of the capital expenditure plans is reflected in the prudential indicators, which are designed to assist members' overview and confirm capital expenditure plans.

Capital expenditure and financing:

	2023/24 Actual £'000	2024/25 Forecast £'000	2025/26 Estimate £'000	2026/27 Estimate £'000	2027/28 Estimate £'000
General Fund services	41,350	19,470	32,081	7,954	5,075
Council housing (HRA)	14,035	21,270	23,295	23,850	18,033
Capital Loan (GF)	0	8,000	3,408	0	0
TOTAL	55,385	48,740	58,784	31,804	23,108
Capital Grants	33,845	6,245	7,787	1,378	1,675
Other Contributions	1,284	4,573	2,451	0	0
CIL	0	76	2,500	3,000	0
Capital Receipts	2,184	2,404	3,639	1,916	2,444
Revenue/ Major Repairs	14,814	12,417	10,545	7,204	4,413
Borrowing	3,258	23,025	31,862	18,306	14,576
TOTAL	55,384	48,740	58,784	31,804	23,108

The Council's borrowing need (the Capital Financing Requirement)

	2023/24 Actual £'000	2024/25 Forecast £'000	2025/26 Estimate £'000	2026/27 Estimate £'000	2027/28 Estimate £'000
General Fund CFR	34,591	45,335	63,910	63,634	63,343
HRA CFR	101,067	111,637	119,165	133,624	141,775
Total CFR	135,658	156,972	183,075	197,258	205,118
Less: External borrowing	-84,935	-108,897	-103,857	-100,812	-94,766
Internal (over) borrowing	50,723	48,075	79,218	96,446	110,352
Less: Usable reserves	-58,217	-48,637	-42,921	-36,078	-34,239
Less: Working capital	-9,575	-10,500	-10,500	-10,500	-10,500
Investments / - New borrowing	17,069	11,062	-25,797	-49,868	-65,613

The underlying need to borrow for capital purposes is measured by the Capital Financing Requirement (CFR), while usable reserves and working capital are the underlying resources available for investment. The CFR is simply the total historic outstanding capital expenditure which has not yet been paid for from either revenue or capital resources. It is essentially a measure of the Council's indebtedness and so it's underlying borrowing need. The Council's current strategy is to maintain borrowing and investments below their underlying levels, sometimes known as internal borrowing.

The Council has an increasing CFR due to the proposed capital programme and diminishing investments and will therefore be required to borrow up to a minimum of an additional £90m over the forecast period.

CIPFA's *Prudential Code for Capital Finance in Local Authorities* recommends that the Council's total debt should be lower than its highest forecast CFR over the next three years. The table above shows that the Council expects to comply with this recommendation during 2025/26.

Liability benchmark: A liability benchmark has been calculated showing the lowest level of borrowing required. This assumes the same forecasts as the table above, but that cash and investment balances are kept to a minimum level of £10m, as per MiFID II, at each year-end to maintain sufficient liquidity but minimise credit risk.

	2023/24 Actual £'000	2024/25 Forecast £'000	2025/26 Estimate £'000	2026/27 Estimate £'000	2027/28 Estimate £'000
Loans CFR	135,658	156,972	183,075	197,258	205,118
Less: Usable reserves	-58,217	-48,637	-42,921	-36,078	-34,239
Less: Working capital	-9,575	-10,500	-10,500	-10,500	-10,500
Plus: Minimum investments	10,000	10,000	10,000	10,000	10,000
Liability Benchmark	77,866	107,835	139,654	160,680	170,379

Borrowing Strategy

The treasury management function ensures that the Council's cash is organised in accordance with the relevant professional codes, so that sufficient cash is available to meet this service activity and the Council's capital strategy. This will involve both the organisation of the cash flow and, where capital plans require, the organisation of appropriate borrowing facilities. The strategy covers the relevant treasury / prudential indicators, the current and projected debt positions.

Objectives: The Council's chief objective when borrowing money is to strike an appropriately low risk balance between securing low interest costs and achieving certainty of those costs over the period for which funds are required. The flexibility to renegotiate loans should the Council's long-term plans change is a secondary objective.

Current Borrowing portfolio position

The Council's treasury portfolio position, with forward projections are summarised below. The table shows the actual external debt (the treasury management operations), against the underlying capital borrowing need (the Capital Financing Requirement - CFR), highlighting any over or under borrowing.

	2023/24	2024/25	2025/26	2026/27	2027/28
	Actual	Forecast	Estimate	Estimate	Estimate
	£'000	£'000	£'000	£'000	£'000
Debt at 1 April	90,429	84,935	108,897	103,857	100,812
Expected change in Debt	-5,494	23,962	-5,040	-3,045	-6,046
Actual gross debt at 31	84,935	108,897	103,857	100,812	94,766
The Capital Financing Requirement	135,658	156,972	183,075	197,258	205,118
Under / (over) borrowing	50,723	48,075	79,218	96,446	110,352

Within the prudential indicators there are a number of key indicators to ensure that the Council operates its activities within well-defined limits. One of these is that the Council needs to ensure that its gross debt does not, except in the short term, exceed the total of the CFR in the preceding year plus the estimates of any additional CFR for 2025/26 and the following two financial years. This allows some flexibility for limited early borrowing for future years but ensures that borrowing is not undertaken for revenue purposes or speculative purposes.

The Director of Resources/Deputy Chief Executive reports that the Council complied with this prudential indicator in the current year and does not envisage difficulties for the future. This view takes account of current commitments, existing plans and the proposals in this budget report.

IFRS16 – Leasing

The CIPFA LAASAC Local Authority Accounting Code Board deferred implementation of IFRS16 until 1 April 2024, the 2024/25 financial year. Where off-balance sheet leased assets have been brought onto the balance sheet in 2024/25.

The Council is presently assessing the effects of implementing the IFRS16 standard. To accommodate the necessary amendments in accordance with the standard, prudent assumptions and forecasts have been incorporated within the strategy limits

Treasury Indicators: limits to borrowing activity

Prudential Indicator 1: Operational Boundary for External Debt: The operational boundary is based on the Council's estimate of most likely (i.e. prudent but not worst case) scenario for external debt. It links directly to the Council's estimates of capital expenditure, the capital financing requirement and cash flow requirements, and is a key management tool for in-year monitoring. Other long-term liabilities comprise of finance leases, Private Finance Initiatives and other liabilities that are not borrowing but form part of the Council's debt.

Operational Boundary	2024/25 Revised £'000	2025/26 Estimate £'000	2026/27 Estimate £'000	2027/28 Estimate £'000
Borrowing	161,972	188,075	202,258	210,118
Impact of IFRS16	2,000	2,000	2,000	2,000
Total Debt	163,972	190,075	204,258	212,118

Prudential Indicator 2 and 3: Authorised Limit for External Debt: The authorised limit is the affordable borrowing limit determined in compliance with the Local Government Act 2003. It is the maximum amount of debt that the Council can legally owe. The authorised limit provides headroom over and above the operational boundary for unusual cash movements.

Authorised Limit	2024/25 Revised £'000	2025/26 Estimate £'000	2026/27 Estimate £'000	2027/28 Estimate £'000
Borrowing	166,972	193,075	207,258	215,118
Impact of IFRS16	2,000	2,000	2,000	2,000
Total Debt	168,972	195,075	209,258	217,118

Separately, following the removal of the HRA Debt cap set by Government on 30 October 2018, the Council chose to use the Interest Cover Ratio (ICR) as its borrowing boundary for the HRA. The ICR represents the cover that the HRA has against its interest cost liabilities in any year. The ICR is set to a minimum which provides comfort that if there were a sudden drop in income or increase in operating costs, there would be sufficient headroom to continue to cover debt interest payments. The typical lending covenants used with the ratio varies between 1.10 and 1.50, the lower rate represents less cover and higher rate represents more cover, the Council will use the most prudent approach and therefore use 1.50 within the ratio to provide the most comfort of interest costs cover. The ICR has been modelled into the current HRA 30 year business plan and the maximum additional debt capacity set is £14,946m in order to maintain affordability in each financial year:

HRA Debt Limit	2024/25 Revised £'000	2025/26 Estimate £'000	2026/27 Estimate £'000	2027/28 Estimate £'000
HRA CFR	111,637	119,165	133,624	141,775
Additional ICR Debt	41,314	14,946	14,946	14,946
HRA Authorised Limit	152,951	134,111	148,570	156,721

Prudential Indicator 4: Maturity structure of borrowing: This indicator is set to control the Council's exposure to refinancing risk. The upper and lower limits on the maturity structure of fixed and variable rate borrowing will be:

	Upper	Lower
Under 12 months	25%	0%
12 months and within 24 months	25%	0%
24 months and within 5 years	40%	0%
5 years and within 10 years	100%	0%
10 years and above	100%	0%

Time periods start on the first day of each financial year. The maturity date of borrowing is the earliest date on which the lender can demand repayment.

Strategy: The Council is currently maintaining an under-borrowed position. This means that the capital borrowing need, (the Capital Financing Requirement), has not been fully funded with loan debt. Instead, cash supporting the Authority's reserves, balances and cash flow has been used as a temporary measure. This strategy is prudent as medium and longer dated borrowing rates are expected to fall from their current levels once prevailing inflation concerns are addressed by tighter near-term monetary policy. That is, Bank Rate remains relatively elevated in 2025 even if some rate cuts arise.

Against this background and the risks within the economic forecast, caution will be adopted with the 2025/26 treasury operations. The Director of Resources/Deputy Chief Executive will monitor interest rates in financial markets and adopt a pragmatic approach to changing circumstances.

The benefits of internal or short-term borrowing will be monitored regularly against the potential for incurring additional costs by deferring borrowing into future years when long-term borrowing rates are forecast to rise modestly. Link will assist the Council with this 'cost of carry' and breakeven analysis. Its output may determine whether the Council borrows additional sums at long-term fixed rates in 2025/26 with a view to keeping future interest costs low, even if this causes additional cost in the short-term.

Alternatively, the Council may arrange forward starting loans during 2025/26, where the interest rate is fixed in advance, but the cash is received in later years. This would enable certainty of cost to be achieved without suffering a cost of carry in the intervening period.

In addition, the Council may borrow (normally for up to one to six months) short-term loans to cover unplanned cash flow shortages. Any decisions will be reported to the appropriate decision-making body at the next available opportunity.

Sources of borrowing: Currently the PWLB Certainty Rate is set at gilts + 80 basis points for both HRA and non-HRA borrowing. However, consideration may still need to be given to sourcing funding from the following additional sources.

The approved sources of long-term and short-term borrowing are:

- Public Works Loan Board (PWLB) and any successor body
- UK Municipal Bonds Agency plc any institution approved for investments (see below)
- any other bank or building society authorised to operate in the UK
- any other UK public sector body
- UK public and private sector pension funds
- capital market bond investors
- Finance Leases

Our advisors will keep us informed as to the relative merits of each of these alternative funding sources.

LOBOs: The Council holds £3.5m of LOBO (Lender's Option Borrower's Option) loans where the lender has the option to propose an increase in the interest rate at set dates, following which the Council has the option to either accept the new rate or to repay the loan at no additional cost. £3.5m of these LOBOs have options during 2025/26, and although the Council understands that lenders are unlikely to exercise their options in the current interest rate environment, there remains an element of refinancing risk. The Council will take the option to repay LOBO loans at no cost if it has the opportunity to do so. Total borrowing via LOBO loans will be limited to £0m.

Short-term and variable rate loans: These loans leave the Council exposed to the risk of short-term interest rate rises and are therefore subject to the interest rate exposure limits in the treasury management indicators.

Debt rescheduling: The PWLB allows authorities to repay loans before maturity and either pay a premium or receive a discount according to a set formula based on current interest rates. Other lenders may also be prepared to negotiate premature redemption terms. Rescheduling of current borrowing in our debt portfolio is unlikely to occur. If rescheduling was done, it will be reported to Council, at the earliest meeting following its action.

Policy on borrowing in advance of need: The Council will not borrow more than or in advance of its needs purely in order to profit from the investment of the extra sums borrowed. Any decision to borrow in advance will be within forward approved Capital Financing Requirement estimates, and will be considered carefully to ensure that value for money can be demonstrated and that the Council can ensure the security of such funds.

Policy on internal borrowing interest to the HRA: On 1st April 2012, the Council notionally split each of its existing long-term loans into General Fund and HRA pools. In the future, new long-term loans borrowed will be assigned in their entirety to one pool or the other.

Interest payable and other costs/income arising from long-term loans (e.g. premiums and discounts on early redemption) will be charged/ credited to the respective revenue account. Differences between the value of the HRA loans pool and the HRA's underlying need to borrow (capital financing requirement) will result in an internal borrowing situation. The internal borrowing on the HRA will be charged at the 25 year fixed maturity interest rate for PWLB for the 31 March for the relevant financial year with the credit going to the General Fund balance.

Investment Strategy

Management of Risk

The Ministry of Housing, Communities and Local Government (MHCLG)) and CIPFA have extended the meaning of 'investments' to include both financial and non-financial investments. This report deals solely with treasury (financial) investments, (as managed by the treasury management team). Non-financial investments, essentially the purchase of income yielding assets, are covered in the Capital Strategy and Investment Strategy.

The Council's investment policy has regard to the following: -

- MHCLG's Guidance on Local Government Investments ("the Guidance")
- CIPFA Treasury Management in Public Services Code of Practice and Cross Sectoral Guidance Notes 2021 ("the Code")
- CIPFA Treasury Management Guidance Notes 2021

The Council's investment priorities will be security first, portfolio liquidity second and then yield, (return).

The above guidance from the MHCLG and CIPFA place a high priority on the management of risk. The Council has adopted a prudent approach to managing risk.

The Council holds invested funds, representing income received in advance of expenditure plus balances and reserves held. In the past 9 months, the Council's investment balance has ranged between £30 and £54 million. Levels available for investment are affected by capital expenditure and use of reserves, both will continue to be monitored throughout the financial year.

Objectives: As the CIPFA Code requires the Council to invest its funds prudently, and to have regard to the security and liquidity of its investments before seeking the highest rate of return, or yield. The Council's objective when investing money is to strike an appropriate balance between risk and return, minimising the risk of incurring losses from defaults and the risk of receiving unsuitably low investment income. Where balances are expected to be invested for more than one year, the Council will aim to achieve a total return that is equal or higher than the prevailing rate of inflation, in order to maintain the spending power of the sum invested.

Strategy: Given the continued risk and market volatility, the Council aims to continue investing into secure and/or higher yielding asset classes during 2025/26. This is especially the case for the estimated £15m that is potentially available for longer-term investment. The majority of the Council's surplus cash is currently invested in short-term unsecured bank deposits and money market funds.

Business models: As a result of the change in accounting standards under IFRS 9, the Council must consider the implications of investment instruments which could result in an adverse

movement in the value of the amount invested and resultant charges at the end of the year to the General Fund. On 18 December 2024, The Ministry of Housing, Communities and Local Government (MHCLG) issued a consultation on the provisional Local government finance settlement for 2025/26, which included the IFRS9 statutory override (Pooled Investment Fund Override – Regulation 30k), which they are minded not to extend beyond 31 March 2025. The override has been in place since 2018/19 for an initial five-year period to 31 March 2023 and was subsequently extended for a further two years to 31 March 2025.

During this seven-year period, the council has been prohibited from charging the fair value movements on the Council's pooled investment funds to the Comprehensive Income and Expenditure Statement (CIES) and have instead charged these to the Pooled Fund Investment Override account on the balance sheet, which was set up solely for the purpose of recognising fair value gains and losses on pooled investment funds.

In order to mitigate the impact of fair value movements on pooled investment funds, following the demise of the IFRS9 override, the Council will review the requirement for an earmarked reserve for the purpose of smoothing fair value movements on these funds during 2025/26.

Creditworthiness Policy; The primary principle governing the Council's investment criteria is the security of its investments, although the yield or return on the investment is also a key consideration. After this main principle, the Council will ensure that:

1. It maintains a policy covering both the categories of investment types it will invest in, criteria for choosing investment counterparties with adequate security, and monitoring their security; and
2. It has sufficient liquidity in its investments. For this purpose, it will set out procedures for determining the maximum periods for which funds may prudently be committed. These procedures also apply to the Council's prudential indicators covering the maximum principal sums invested.

The Director of Resources/Deputy Chief Executive will maintain a counterparty list in compliance with the following criteria in the table below and will revise the criteria and submit them to Council for approval as necessary.

Credit rating information is supplied by Link Group, our treasury advisors, on all active counterparties that comply with the criteria below. Any counterparty failing to meet the criteria would be omitted from the counterparty (dealing) list. Any rating changes, rating Watches (notification of a likely change), rating Outlooks (notification of the longer-term bias outside the central rating view) are provided to officers almost immediately after they occur and this information is considered before dealing. For instance, a negative rating Watch applying to counterparty at the minimum Council criteria will be suspended from use, with all others being reviewed in light of market conditions.

Use of additional information other than credit ratings. Additional requirements under the Code require the Council to supplement credit rating information. Whilst the below criteria relies

primarily on the application of credit ratings to provide a pool of appropriate counterparties for officers to use, additional operational market information will be applied before making any investment decision from the agreed pool of counterparties. This additional market information (for example Credit Default Swaps, rating Watches/Outlooks) will be applied to compare the relative security of differing investment opportunities.

Time and monetary limits applying to investments. The time and monetary limits for institutions on the Council’s counterparty list are as follows:

Credit rating	Banks unsecured	Banks secured	Government	Corporates	Registered Providers
UK Govt	n/a	n/a	£ Unlimited 50 years	n/a	n/a
AAA	£8m 5 years	£10m 20 years	£20m 50 years	£5m 20 years	£5m 20 years
AA+	£6m 5 years	£10m 10 years	£10m 25 years	£5m 10 years	£5m 10 years
AA	£6m 4 years	£10m 5 years	£10m 15 years	£5m 5 years	£5m 10 years
AA-	£6m 3 years	£10m 4 years		£5m 4 years	£5m 10 years
A+	£6m 2 years	£10m 3 years		£5m 3 years	£5m 5 years
A	£6m 13 months	£10m 2 years		£5m 2 years	£5m 5 years
A-	£5m 6 months	£10m 13 months		£5m 13 months	£5m 5 years
None		n/a			£5m 5 years
Pooled funds and real estate investment trusts		£15m per fund or trust			

This table must be read in conjunction with the notes below

Credit rating: Investment limits are set by reference to the lowest published long-term credit rating from a selection of external rating agencies. Where available, the credit rating relevant to the specific investment or class of investment is used, otherwise the counterparty credit rating is used. However, investment decisions are never made solely based on credit ratings, and all other relevant factors including external advice will be considered.

Banks unsecured: Accounts, deposits, certificates of deposit and senior unsecured bonds with banks and building societies, other than multilateral development banks. These investments are

subject to the risk of credit loss via a bail-in should the regulator determine that the bank is failing or likely to fail. See below for arrangements relating to operational bank accounts.

Banks secured: Covered bonds, reverse repurchase agreements and other collateralised arrangements with banks and building societies. These investments are secured on the bank's assets, which limits the potential losses in the unlikely event of insolvency, and means that they are exempt from bail-in. Where there is no investment specific credit rating, but the collateral upon which the investment is secured has a credit rating, the higher of the collateral credit rating and the counterparty credit rating will be used to determine cash and time limits. The combined secured and unsecured investments in any one bank will not exceed the cash limit for secured investments.

Government: Loans, bonds and bills issued or guaranteed by national governments, regional and local authorities and multilateral development banks. These investments are not subject to bail-in, and there is generally a lower risk of insolvency, although they are not zero risk. Investments with the UK Central Government may be made in unlimited amounts for up to 50 years.

Corporates: Loans, bonds and commercial paper issued by companies other than banks and registered providers. These investments are not subject to bail-in but are exposed to the risk of the company going insolvent. Loans to unrated companies will only be made as part of a diversified pool in order to spread the risk widely.

Registered providers: Loans and bonds issued by, guaranteed by or secured on the assets of registered providers of social housing and registered social landlords, formerly known as housing associations. These bodies are tightly regulated by the Regulator of Social Housing (in England), the Scottish Housing Regulator, the Welsh Government and the Department for Communities (in Northern Ireland). As providers of public services, they retain the likelihood of receiving government support if needed.

Pooled funds: Shares or units in diversified investment vehicles consisting of the any of the above investment types, plus equity shares and property. These funds have the advantage of providing wide diversification of investment risks, coupled with the services of a professional fund manager in return for a fee. Short-term Money Market Funds that offer same-day liquidity and very low or no volatility will be used as an alternative to instant access bank accounts, while pooled funds whose value changes with market prices and/or have a notice period will be used for longer investment periods.

Bond, equity and property funds offer enhanced returns over the longer term but are more volatile in the short term. These allow the Council to diversify into asset classes other than cash without the need to own and manage the underlying investments. Because these funds have no defined maturity date, but are available for withdrawal after a notice period, their performance and continued suitability in meeting the Council's investment objectives will be monitored regularly.

Real estate investment trusts: Shares in companies that invest mainly in real estate and pay the majority of their rental income to investors in a similar manner to pooled property funds. As with property funds, REITs offer enhanced returns over the longer term but are more volatile especially as the share price reflects changing demand for the shares as well as changes in the value of the underlying properties.

Operational bank accounts: The Council will incur operational exposures through its current accounts, with Lloyds Bank. These are not classed as investments but are still subject to the risk of a bank bail-in, and balances will therefore be kept below £850,000 net in the bank with an overdraft facility of £100,000. The Bank of England has stated that in the event of failure, banks with assets greater than £25 billion are more likely to be bailed-in than made insolvent, increasing the chance of the Council maintaining operational continuity.

Country and sector limits: Due care will be taken to consider the country, group and sector exposure of the Council's investments.

The Council has determined that it will only use approved counterparties from countries with a minimum sovereign credit rating of AA (excluding UK) from Fitch (or equivalent). This list will be added to, or deducted from by officers should ratings change in accordance with this policy.

Investment limits: In order to limit the amount of reserves that will be potentially put at risk in the case of a single default, the maximum that will be lent to any one organisation (other than the UK Government) will be £15 million. A group of banks under the same ownership will be treated as a single organisation for limit purposes. Limits will also be placed on fund managers, investments in brokers' nominee accounts, foreign countries and industry sectors as below. Investments in pooled funds and multilateral development banks do not count against the limit for any single foreign country, since the risk is diversified over many countries.

Investment limits

	Cash limit
Any single organisation, except the UK Central Government	£15m each
UK Central Government	unlimited
Any group of organisations under the same ownership	£15m per group
Any group of pooled funds under the same management	£15m per manager
Negotiable instruments held in a broker's nominee account	£10m per broker
Foreign countries	£10m per country
Registered providers and registered social landlords	£10m in total
Unsecured investments with building societies	£10m in total
Loans to unrated corporates	£15m in total

Local Authorities	£15m each
Money market funds	£12m each
Real estate investment trusts	£10m in total

Liquidity management: The forecast is compiled on a prudent basis to minimise the risk of the Council being forced to borrow on unfavourable terms to meet its financial commitments. Limits on long-term investments are set by reference to the Council’s medium-term financial plan and cash flow forecast.

Policy on internal investment interest to the HRA: On 1st April 2012, the Council notionally split each of its existing long-term loans into General Fund and HRA pools. Interest receivable for HRA balance sheet resources available for investment will result in a notional cash balance. This balance will be measured at the end of the financial year and interest transferred from the General Fund to the HRA at the average investment rate for a DMO investment for the financial year due to the General Fund carrying all the credit risk per investment.

Investment returns expectations: The suggested budgeted investment earnings rates for returns on investments placed for periods up to about three months during each financial year are as follows:

Average earnings in each year	
2024/25 (residual)	4.20%
2025/26	3.90%
2026/27	3.50%
2027/28	3.25%
2028/29	3.25%

Treasury Indicators: limits to investing activity

The Council measures and manages its exposures to treasury management risks using the following indicators.

Prudential Indicator 5: Security: The Council has adopted a voluntary measure of its exposure to credit risk by monitoring the value-weighted average credit rating of its investment portfolio. This is calculated by applying a score to each investment (AAA=1, AA+=2, etc.) and taking the arithmetic average, weighted by the size of each investment. Unrated investments are assigned a score based on their perceived risk.

Credit risk indicator	Target
Portfolio average credit rating	A

Prudential Indicator 6: Liquidity: The Council has adopted a voluntary measure of its exposure to liquidity risk by monitoring the amount of cash available to meet unexpected payments within a banding period, without additional borrowing.

Liquidity risk indicator	Target	Limit
Total cash available within;		
3 months	30%	100%
3 – 12 months	30%	80%
Over 12 months	40%	60%

Prudential Indicator 7: Interest rate exposures: This indicator is set to control the Council’s exposure to interest rate risk. The upper limits on the one-year revenue impact of a 1% rise or fall in interest rates will be:

Interest rate risk indicator	Limit
Upper limit on one-year revenue impact of a 1% <u>rise</u> in interest rates	£400,000
Upper limit on one-year revenue impact of a 1% <u>fall</u> in interest rates	£400,000

The impact of a change in interest rates is calculated on the assumption that maturing loans and investments will be replaced at current rates.

Prudential Indicator 8: Principal sums invested for periods longer than a year: The purpose of this indicator is to control the Council’s exposure to the risk of incurring losses by seeking early repayment of its investments. The limits on the long-term principal sum invested to final maturities beyond the period end will be:

Price risk indicator	2025/26	2026/27	2027/28
Limit on principal invested beyond year end	£15m	£15m	£15m

Treasury Management Practice (TMP1) – Credit and Counterparty Risk Management

The MHCLG issued Investment Guidance in 2018, and this forms the structure of the Council's policy below. These guidelines do not apply to either trust funds or pension funds which operate under a different regulatory regime.

The key intention of the Guidance is to maintain the current requirement for Councils to invest prudently, and that priority is given to security and liquidity before yield. In order to facilitate this objective the guidance requires this Council to have regard to the CIPFA publication Treasury Management in the Public Services: Code of Practice and Cross-Sectoral Guidance Notes. This Council adopted the Code and will apply its principles to all investment activity. In accordance with the Code, the Director of Resources/Deputy Chief Executive has produced its treasury management practices (TMPs). This part, TMP 1, covering investment counterparty policy requires approval each year.

Annual investment strategy - The key requirements of both the Code and the investment guidance are to set an annual investment strategy, as part of its annual treasury strategy for the following year, covering the identification and approval of following:

- The strategy guidelines for choosing and placing investments.
- The principles to be used to determine the maximum periods for which funds can be committed.

Strategy guidelines – The main strategy guidelines are contained in the body of the treasury strategy statement and in accordance with the Code, the Council has set additional criteria to set the time and amount of monies which will be invested in institutions.

The monitoring of investment counterparties - The credit rating of counterparties will be monitored regularly. The Council receives credit rating information (changes, rating watches and rating outlooks) from Link Group as and when ratings change, and counterparties are checked promptly. On occasion ratings may be downgraded when an investment has already been made. The criteria used are such that a minor downgrading should not affect the full receipt of the principal and interest. Any counterparty failing to meet the criteria will be removed from the list immediately by the Director of Resources/Deputy Chief Executive, and if required new counterparties which meet the criteria will be added to the list.

Treasury Management Scheme of Delegation

(i) Full Council

- receiving and reviewing reports on treasury management policies, practices and activities;
- approval of annual strategy.
- approval of/amendments to the organisation's adopted clauses, treasury management policy statement and treasury management practices;
- budget consideration and approval;
- approval of the division of responsibilities;

(ii) Audit and Governance Committee

- reviewing the treasury management policy and procedures and making recommendations to the responsible body;
- receiving and reviewing regular monitoring reports and acting on recommendations;
and
- approving the selection of external service providers and agreeing terms of appointment.

The Treasury Management Role of the Section 151 Officer

The S151 (responsible) officer

- recommending clauses, treasury management policy/practices for approval, reviewing the same regularly, and monitoring compliance;
- submitting regular treasury management policy reports;
- submitting budgets and budget variations;
- receiving and reviewing management information reports;
- reviewing the performance of the treasury management function;
- ensuring the adequacy of treasury management resources and skills, and the effective division of responsibilities within the treasury management function;
- ensuring the adequacy of internal audit, and liaising with external audit;
- recommending the appointment of external service providers;
- preparation of a capital strategy to include capital expenditure, capital financing, and treasury management, with a long term timeframe;
- ensuring that the capital strategy is prudent, sustainable, affordable and prudent in the long term and provides value for money;
- ensuring that due diligence has been carried out on all treasury is in accordance with the risk appetite of the authority;
- ensure that the authority has appropriate legal powers to undertake expenditure on non-financial assets and their financing;
- ensuring the proportionality of all investments so that the authority does not undertake a level of investing which exposes the authority to an excessive level of risk compared to its financial resources;
- ensuring that an adequate governance process is in place for the approval, monitoring and ongoing risk management of all non-financial investments and long term liabilities;
- provision to members of a schedule of all non-treasury investments including material investments in subsidiaries, joint ventures, loans and financial guarantees ;
- ensuring that members are adequately informed and understand the risk exposures taken on by an authority;
- ensuring that the authority has adequate expertise, either in house or externally provided, to carry out the above; and
- creation of Treasury Management Practices which specifically deal with how non treasury investments will be carried out and managed.

Economic Background and Interest Rate Forecast

The third quarter of 2024 (July to September) saw:

- GDP growth stagnating in July following downwardly revised Q2 figures (0.5% q/q)
- A further easing in wage growth as the headline 3myy rate (including bonuses) fell from 4.6% in June to 4.0% in July;
- CPI inflation hitting its target in June before edging above it to 2.2% in July and August;
- Core CPI inflation increasing from 3.3% in July to 3.6% in August;
- The Bank of England initiating its easing cycle by lowering interest rates from 5.25% to 5.0% in August and holding them steady in its September meeting;
- 10-year gilt yields falling to 4.0% in September.

Over the aforementioned period, the economy's stagnation in June and July pointed more to a mild slowdown in UK GDP growth than a sudden drop back into a recession. However, in the interim period, to 12 December, arguably the biggest impact on the economy's performance has been the negative market sentiment in respect of the fallout from the Chancellor's Budget on 30 October.

If we reflect on the 30 October Budget, our central case is that those policy announcements will prove to be inflationary, at least in the near-term. The Office for Budgetary Responsibility and the Bank of England concur with that view. The latter have the CPI measure of inflation hitting 2.5% y/y by the end of 2024 and staying sticky until at least 2026. The Bank forecasts CPI to be elevated at 2.7% y/y (Q4 2025) before dropping back to sub-2% in 2027. Nonetheless, since the Budget, the October inflation print has shown the CPI measure of inflation bouncing up to 2.3% y/y with the prospect that it will be close to 3% by the end of the year before falling back slowly through 2025. The RPI measure has also increased significantly to 3.4% y/y.

How high inflation goes will primarily be determined by several key factors. First amongst those is that the major investment in the public sector, according to the Bank of England, will lift UK real GDP to 1.7% in 2025 before growth moderates in 2026 and 2027. The debate around whether the Government's policies lead to a material uptick in growth primarily focus on the logistics of fast-tracking planning permissions, identifying sufficient skilled labour to undertake a resurgence in building, and an increase in the employee participation rate within the economy.

There are inherent risks to all the above. The worst-case scenario would see systemic blockages of planning permissions and the inability to identify and resource the additional workforce required to deliver large-scale IT, housing and infrastructure projects. This would lead to upside risks to inflation, an increased prospect of further Government borrowing & tax rises in the June 2025 Spending Review (pushed back from the end of March), and a tepid GDP performance.

Regarding having a sufficiently large pool of flexible and healthy workers, the initial outlook does not look bright. Research from Capital Economics has alluded to an increase of some 500,000 construction workers being needed to provide any chance of the Government hitting its target of 300,000 new homes being built in each of the next five years (234,000 net additional dwellings in England in 2022/23). But the last time such an increase was needed, and construction employment is currently at a nine-year low, it took 12 years to get there (1996 to 2008). Also note, as of October 2024, job vacancies in the construction sector were still higher than at any time in the 20 years preceding the pandemic.

Currently, it also seems likely that net inward migration is set to fall, so there is likely to be a smaller pool of migrant workers available who, in the past, have filled the requirement for construction worker demand. The Government plans to heavily promote training schemes, particularly to the one million 16- to 24-year-olds who are neither in education nor work. But it is arguable as to whether the employee shortfall can be made up from this source in the requisite time, even if more do enter the workforce.

Against, this backdrop, there may be a near-term boost to inflation caused by a wave of public sector cash chasing the same construction providers over the course of the next year or so, whilst wages remain higher than the Bank currently forecasts because of general labour shortages, including in social care where Government accepts there is a 150,000 shortfall at present.

Unemployment stands at a low 4.3% (September), whilst wages are rising at 4.3% y/y (including bonuses) and 4.8% (excluding bonuses). The Bank would ideally like to see further wage moderation to underpin any further gradual relaxing of monetary policy. Indeed, over the next six months, the market is currently only pricing in Bank Rate reductions in February and May – which would see Bank Rate fall to 4.25% - but further cuts, thereafter, are highly likely to be even more data-dependent.

If we focus on borrowing, a term we are likely to hear throughout 2025 is “bond vigilante”. Essentially, this represents a generic term for when the market is ill at ease with the level of government borrowing and demands a higher return for holding debt issuance. In the UK, we do not need to go back too far to recall the negative market reaction to the Truss/Kwarteng budget of 2022. But long-term borrowing rates have already gradually moved back to those levels since their recent low point in the middle of September 2024. Of course, the UK is not alone in this respect. Concerns prevail as to what the size of the budget deficit will be in the US, following the election of Donald Trump as President, and in France there are on-going struggles to form a government to address a large budget deficit problem too. Throw into the mix the uncertain outcome to German elections, and there is plenty of bond investor concern to be seen.

Staying with the US, Donald Trump’s victory paves the way for the introduction/extension of tariffs that could prove inflationary whilst the same could be said of further tax cuts. Invariably the direction of US Treasury yields in reaction to his core policies will, in all probability, impact UK gilt yields. So, there are domestic and international factors that could impact PWLB rates

whilst, as a general comment, geo-political risks continue to abound in Europe, the Middle East and Asia.

In the past month, the US Core CPI measure of inflation has indicated that inflation is still a concern (3.3% y/y, 0.3% m/m), as has the November Producer Prices Data (up 3.0 y/y v a market estimate of 2.6% y/y, 0.4% m/m v an estimate of 0.2% m/m) albeit probably insufficient to deter the FOMC from cutting US rates a further 0.25% at its December meeting. However, with Trump's inauguration as President being held on 20 January, further rate reductions and their timing will very much be determined by his policy announcements and their implications for both inflation and Treasury issuance.

Looking at gilt movements in the first half of 2024/25, and you will note the 10-year gilt yield declined from 4.32% in May to 4.02% in August as the Bank's August rate cut signalled the start of its loosening cycle. More recently, however, 10 year gilt yields have spiked back up to 4.35%.

The FTSE 100 reached a peak of 8,380 in the third quarter of 2024 (currently 8.304), but its performance is firmly in the shade of the US S&P500, which has breached the 6,000 threshold on several occasions recently, delivering returns upwards of 25% y/y. The catalyst for any further rally (or not) is likely to be the breadth of AI's impact on business growth and performance.

MPC meetings: 9 May, 20 June, 1 August, 19 September, 7 November 2024

- On 9 May, the Bank of England's Monetary Policy Committee (MPC) voted 7-2 to keep Bank Rate at 5.25%. This outcome was repeated on 20th June.
- However, by the time of the August meeting, there was a 5-4 vote in place for rates to be cut by 25bps to 5%. However, subsequent speeches from MPC members have supported Governor Bailey's tone with its emphasis on "gradual" reductions over time.
- Markets thought there may be an outside chance of a further Bank Rate reduction in September, following the 50bps cut by the FOMC, but this came to nothing.
- On 7 November, Bank Rate was cut by 0.25% to 4.75%. The vote was 8-1 in favour of the cut but the language used by the MPC emphasised "gradual" reductions would be the way ahead with an emphasis on the inflation and employment data releases, as well as geo-political events.

In the chart below, despite a considerable gilt market rally in mid-September, rates started and finished the six-month period under review in broadly the same position.

PWLB RATES 02.04.24 - 30.09.24

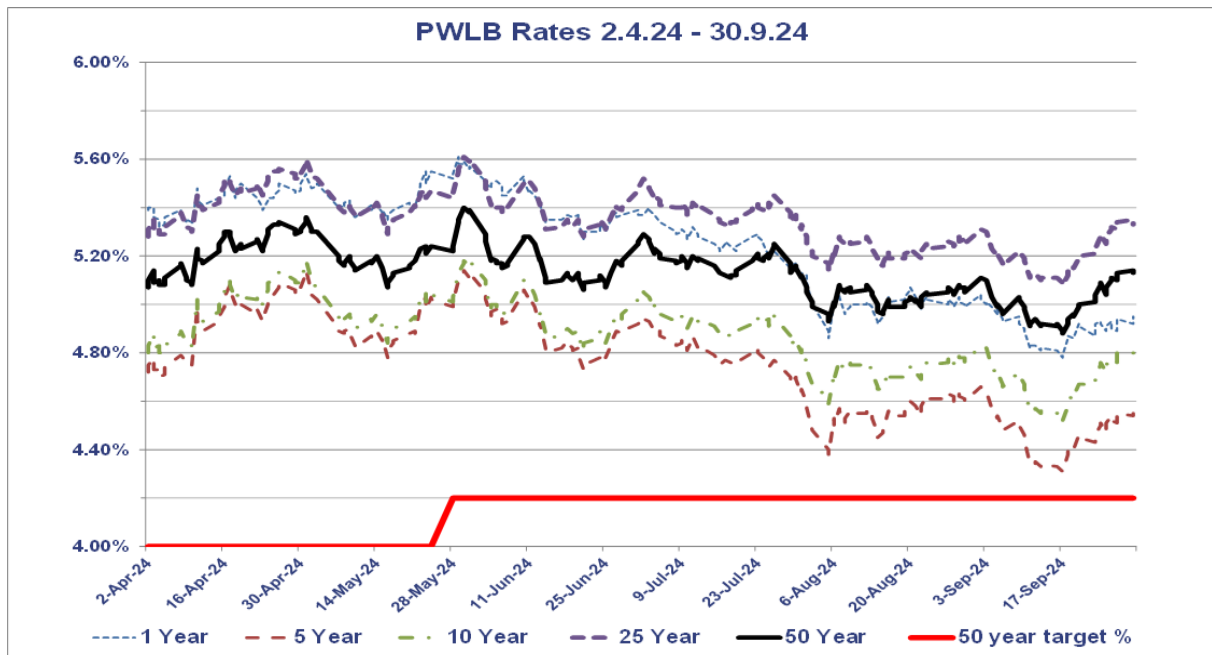

PWLB Certainty Rate Variations 2.4.24 to 30.9.24

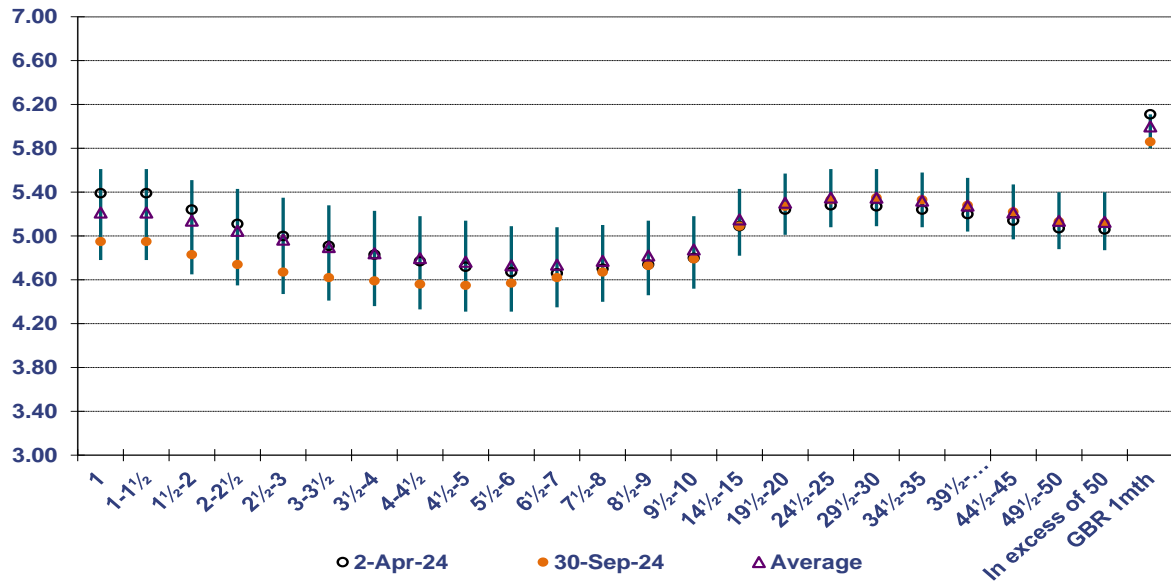

HIGH/LOW/AVERAGE PWLB RATES FOR 02.04.24 – 30.09.24

	1 Year	5 Year	10 Year	25 Year	50 Year
02/04/2024	5.39%	4.72%	4.80%	5.28%	5.07%
30/09/2024	4.95%	4.55%	4.79%	5.33%	5.13%
Low	4.78%	4.31%	4.52%	5.08%	4.88%
Low date	17/09/2024	17/09/2024	17/09/2024	17/09/2024	17/09/2024
High	5.61%	5.14%	5.18%	5.61%	5.40%
High date	29/05/2024	01/05/2024	01/05/2024	01/05/2024	01/05/2024
Average	5.21%	4.76%	4.88%	5.35%	5.14%
Spread	0.83%	0.83%	0.66%	0.53%	0.52%

INTEREST RATE FORECASTS

The Council has appointed Link Group as its treasury advisor and part of their service is to assist the Authority to formulate a view on interest rates. Link provided the following forecasts on 11 November 2024. These are forecasts for Bank Rate, average earnings and PWLB certainty rates, gilt yields plus 80 bps.

Link Group Interest Rate View	11.11.24												
	Dec-24	Mar-25	Jun-25	Sep-25	Dec-25	Mar-26	Jun-26	Sep-26	Dec-26	Mar-27	Jun-27	Sep-27	Dec-27
BANK RATE	4.75	4.50	4.25	4.00	4.00	3.75	3.75	3.75	3.50	3.50	3.50	3.50	3.50
3 month ave earnings	4.70	4.50	4.30	4.00	4.00	4.00	3.80	3.80	3.80	3.50	3.50	3.50	3.50
6 month ave earnings	4.70	4.40	4.20	3.90	3.90	3.90	3.80	3.80	3.80	3.50	3.50	3.50	3.50
12 month ave earnings	4.70	4.40	4.20	3.90	3.90	3.90	3.80	3.80	3.80	3.50	3.50	3.50	3.50
5 yr PWLB	5.00	4.90	4.80	4.60	4.50	4.50	4.40	4.30	4.20	4.10	4.00	4.00	3.90
10 yr PWLB	5.30	5.10	5.00	4.80	4.80	4.70	4.50	4.50	4.40	4.30	4.20	4.20	4.10
25 yr PWLB	5.60	5.50	5.40	5.30	5.20	5.10	5.00	4.90	4.80	4.70	4.60	4.50	4.50
50 yr PWLB	5.40	5.30	5.20	5.10	5.00	4.90	4.80	4.70	4.60	4.50	4.40	4.30	4.30

The Council can access a Certainty Rate (the standard rate minus 20 bps) which has been accessible to most authorities since 1 November 2012. Please note, the lower Housing Revenue Account (HRA) PWLB rate started on 15 June 2023 for those authorities with an HRA (standard rate minus 60 bps), until March 2026.